N.W. 1/4 OF N.E. 1/4

SECTION 15, T.5N., R.2W., S.L.B.&M.

TAXING UNIT: 41

IN ROY CITY

PREFIX: 09-067

SCALE 1"=100'

SEE BOOK 8 PAGE 51

ROY WATER CONSERVANCY SUBDISTRICT
NORTH DAVIS COUNTY SEWER DISTRICT

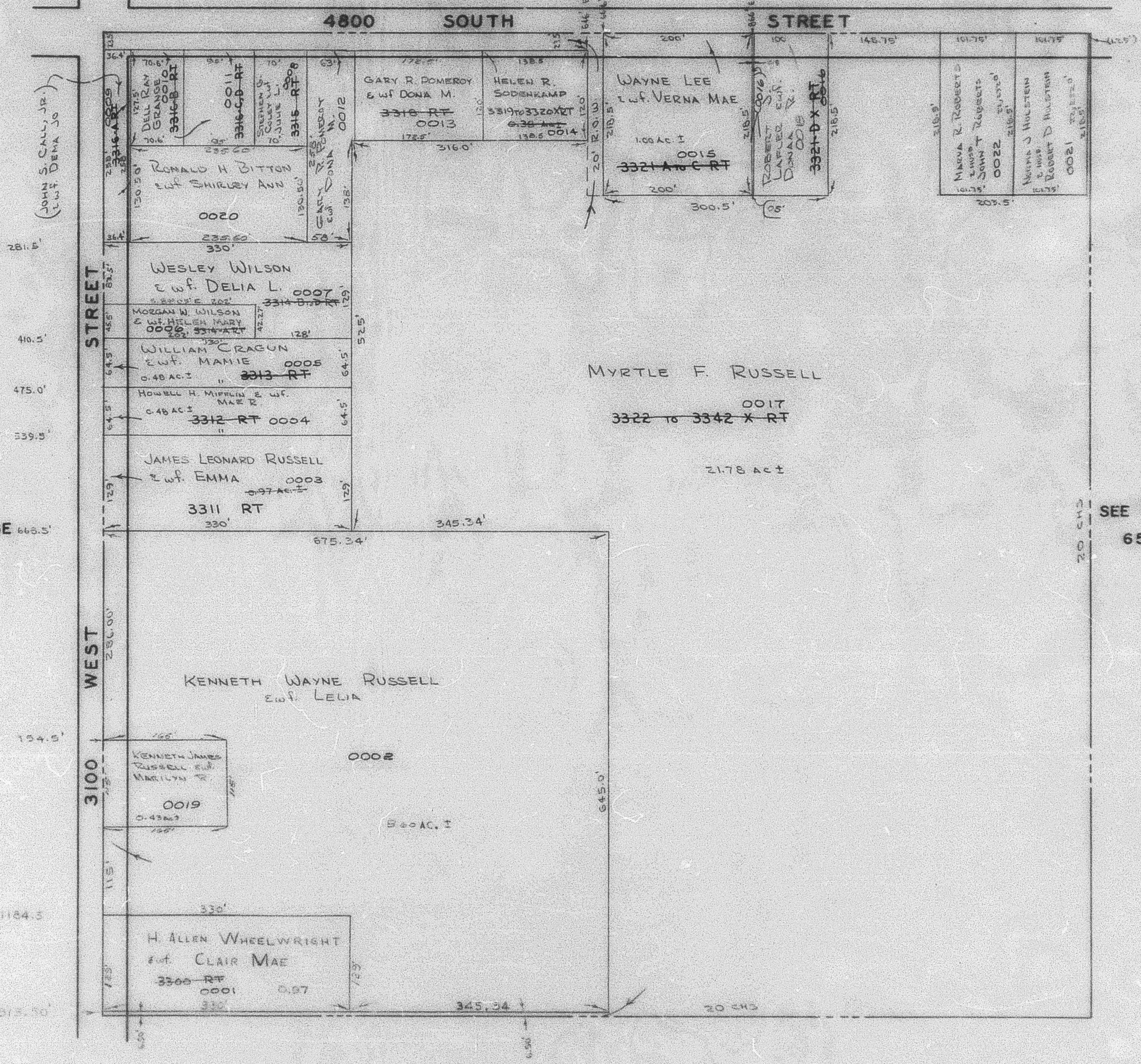

RB 11-64